

# Plat Book CC-Page 167

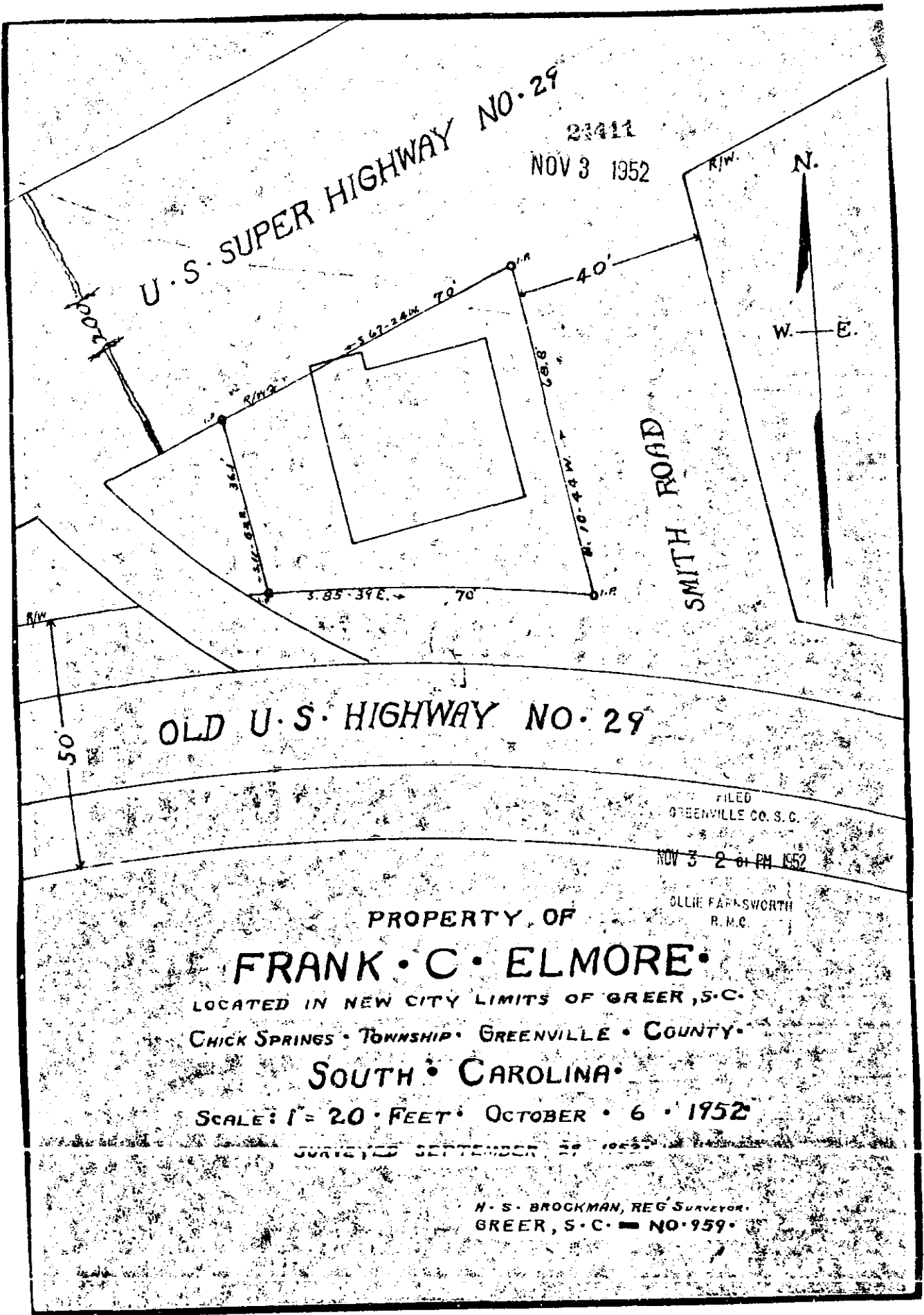

PROPERTY OF  
**FRANK C. ELMORE**

LOCATED IN NEW CITY LIMITS OF GREER, S.C.  
CHICK SPRINGS TOWNSHIP GREENVILLE COUNTY  
SOUTH CAROLINA

SCALE: 1" = 20 FEET OCTOBER 6 1952

SURVEYED SEPTEMBER 29 1952

H. S. BROCKMAN, REG SURVEYOR  
GREER, S.C. NO. 959

FILED  
GREENVILLE CO. S.C.

NOV 3 2 01 PM 1952

OLLIE FARNSWORTH  
R.M.C.

#34411 Filed This 3 day of Nov. 1952

and Recorded in Vol. CC Page 167 at

*Ollie Farnsworth*  
Register Mesne Conveyancer Greenville County, S. C.